



GMT MONTHLY MEMBERSHIP PROGRESS REPORT

Results as of: 4/30/2024

Multiple District 25

LOCATION: INDIANA

GMT: OPEN

GMT CA 1

Clubs			
RESULTS FOR 2023-2024			
QUARTER	NEW CLUB GOAL	NEW CLUBS	DROPPED CLUBS
JULY/AUG/SEPT	1	0	2
OCT/NOV/DEC	4	1	4
JAN/FEB/MAR	2	0	0
APR/MAY/JUNE	0	0	0

Members			
RESULTS FOR 2023-2024			
QUARTER	MEMBER GROWTH NET GOAL	MEMBER GROWTH ACTUAL	DROPPED MEMBERS ACTUAL (including transfers)
JULY/AUG/SEPT	75	212	195
OCT/NOV/DEC	58	197	206
JAN/FEB/MAR	73	140	144
APR/MAY/JUNE	67	58	74

GOALS AND ACTUAL NEW CLUBS CUMULATIVE

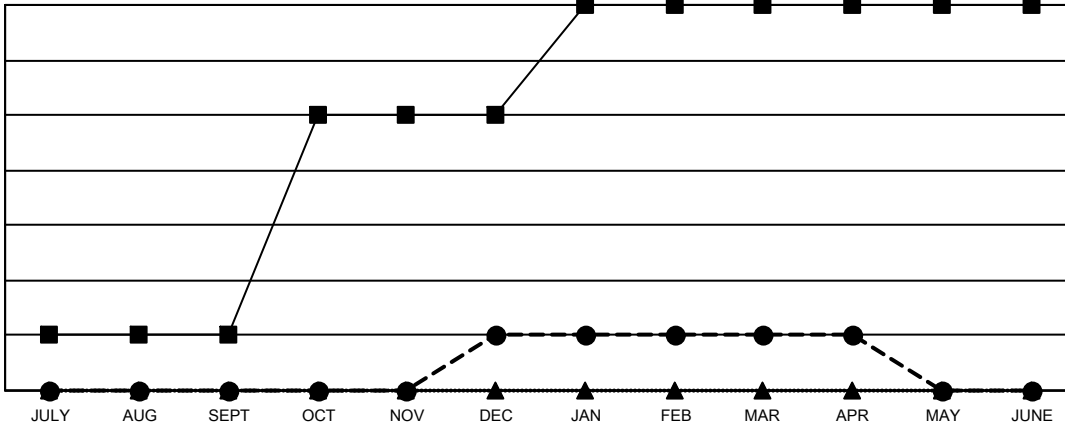

- - CURRENT YEAR GOALS FOR NEW CLUBS
- - CURRENT YEAR ACTUAL NEW CLUBS
- ▲ - LAST YEAR ACTUAL NEW CLUBS

GOALS AND ACTUAL MEMBERS CUMULATIVE

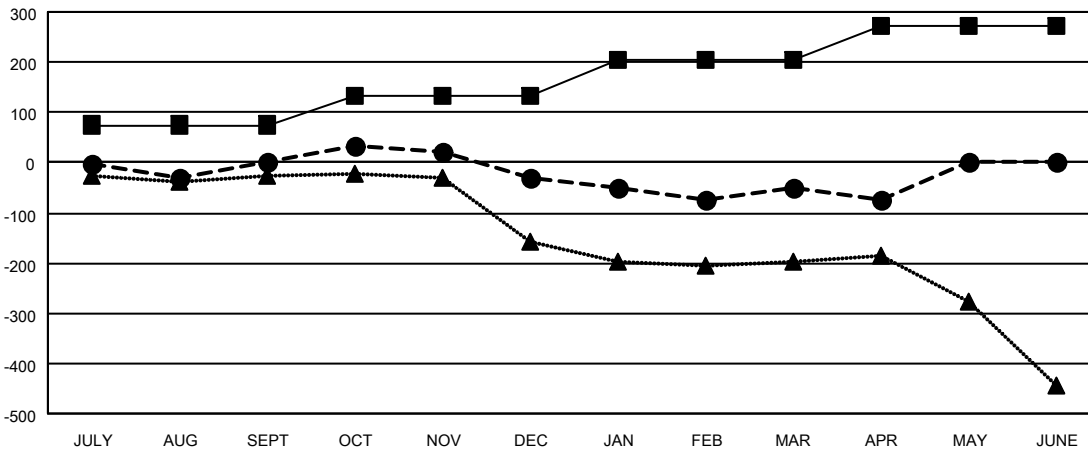

- - MEMBER GROWTH NET GOAL
- - MEMBER GROWTH ACTUAL
- ▲ - LAST YEAR MEMBERSHIP ACTUAL

DROPPED CLUBS: 6	174 CLUBS OF 334 ADDED 1 OR MORE NEW MEMBERS	<p style="text-align: center;"><u>GENDER DISTRIBUTION</u></p> <p>MALE 5,546 (67.77%)</p> <p>FEMALE 2,638 (32.23%)</p>												
<p style="text-align: center;"><u>DROPPED MEMBERS</u></p> <table style="width: 100%; border-collapse: collapse;"> <tr><td style="width: 70%;">DECEASED</td><td style="text-align: right;">122</td></tr> <tr><td>CLUB CANCELLED</td><td style="text-align: right;">12</td></tr> <tr><td>OTHER</td><td style="text-align: right;">485</td></tr> <tr style="border-top: 1px solid black;"><td>TOTAL</td><td style="text-align: right;">619</td></tr> </table>	DECEASED	122	CLUB CANCELLED	12	OTHER	485	TOTAL	619	<p>CLICK HERE FOR CUMULATIVE MEMBERSHIP DATA</p>	<table style="width: 100%; border-collapse: collapse;"> <tr><td style="width: 70%;">TOTAL FAMILY UNIT MEMBERS</td><td style="text-align: right;">2,040</td></tr> <tr><td>FAMILY MEMBERS PAYING HALF DUES</td><td style="text-align: right;">1,048</td></tr> </table>	TOTAL FAMILY UNIT MEMBERS	2,040	FAMILY MEMBERS PAYING HALF DUES	1,048
DECEASED	122													
CLUB CANCELLED	12													
OTHER	485													
TOTAL	619													
TOTAL FAMILY UNIT MEMBERS	2,040													
FAMILY MEMBERS PAYING HALF DUES	1,048													